



75 5<sup>th</sup> Street NW, Suite 312  
Atlanta, GA 30308, USA  
Voice: +1-404-592-6897  
Web: [www.intercax.com](http://www.intercax.com)  
Email: [info@intercax.com](mailto:info@intercax.com)

## Obtaining Computer Mac Address for InterCAX Software Licenses

### Windows

1. Launch a command window. On Windows 7, you can do this by clicking on the **Start** button, searching for **cmd**, and clicking on **cmd.exe** from the search results.
2. Type **ipconfig /all** in the command line and press *Enter*. Note down the physical address (mac address) for any of your Wired or Wireless LAN adapters, as shown below. Note: Do not use the address of a virtual network adapter. The description field indicates if the adapter is for a physical network card, as in the case below, or if it is a virtual adapter.

```
Wireless LAN adapter Wireless Network Connection:
Connection-specific DNS Suffix . . . : 
Description . . . . . : Intel(R) Centrino(R) Ultimate-N 6300 AGN
Physical Address. . . . . : 00-24-D7-EC-24-DC
DHCP Enabled. . . . . : Yes
Autoconfiguration Enabled . . . . . : Yes
Link-local IPv6 Address . . . . . : fe80::69d9:4069:eea:ba9e%14(Preferred)
IPv4 Address. . . . . : 192.168.1.6(Preferred)
Subnet Mask . . . . . : 255.255.255.0
IPsec Enabled . . . . . : 

```

3. Email the mac address and your full contact information (including company affiliation) to [info@intercax.com](mailto:info@intercax.com) to receive your license file.

# Mac OS X

## *Obtaining Mac address via System Preferences*

1. Launch **System Preferences** and select **Network** under **Internet & Wireless**.

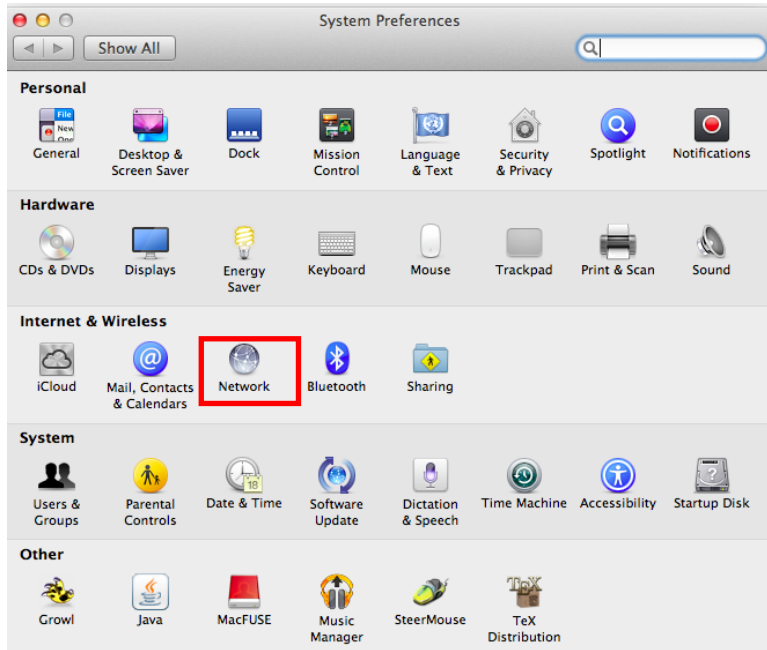

2. Click on **Advanced**.

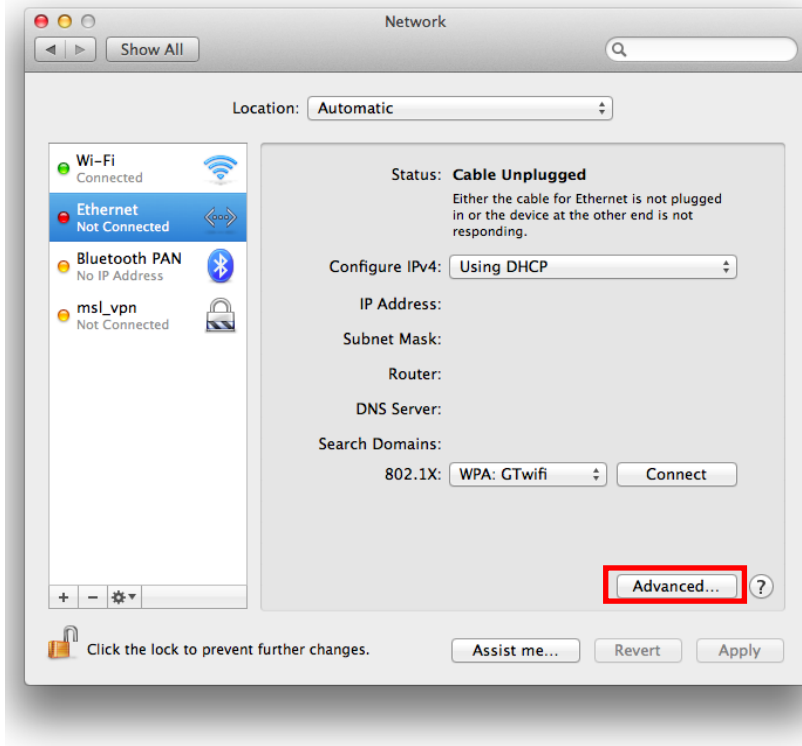

3. Select the **Hardware** tab and note down the **MAC Address**  
d4:9a:20:f1:1f:f0 is the MAC address in the figure below

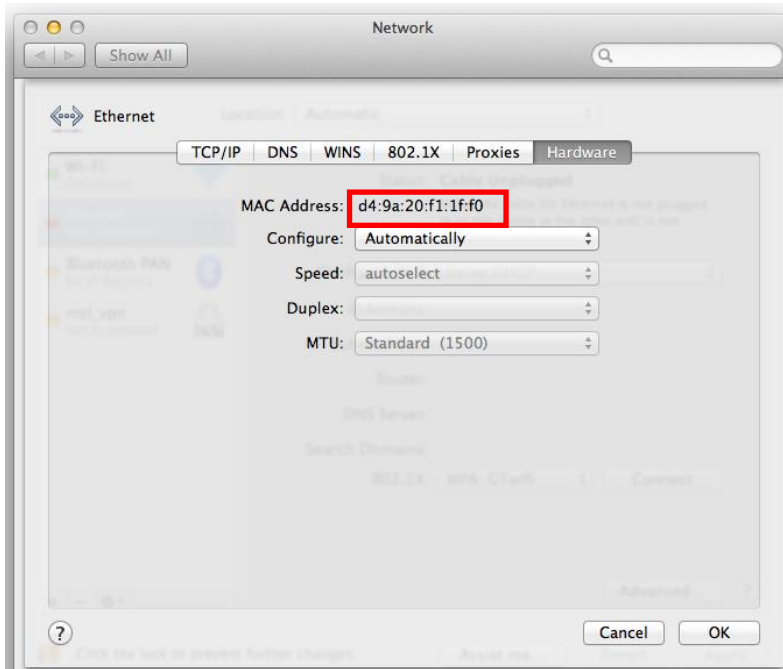

4. Email the mac address and your full contact information (including company affiliation) to [info@intercax.com](mailto:info@intercax.com) to receive your license file.

## Obtaining Mac address via terminal

1. Launch a terminal. This can be done by searching from Spotlight.
2. Enter `ifconfig -a`
3. Find the 'ether' field for 'en0'  
e.g., d4:9a:20:f1:1f:f0 is the MAC address in the figure below

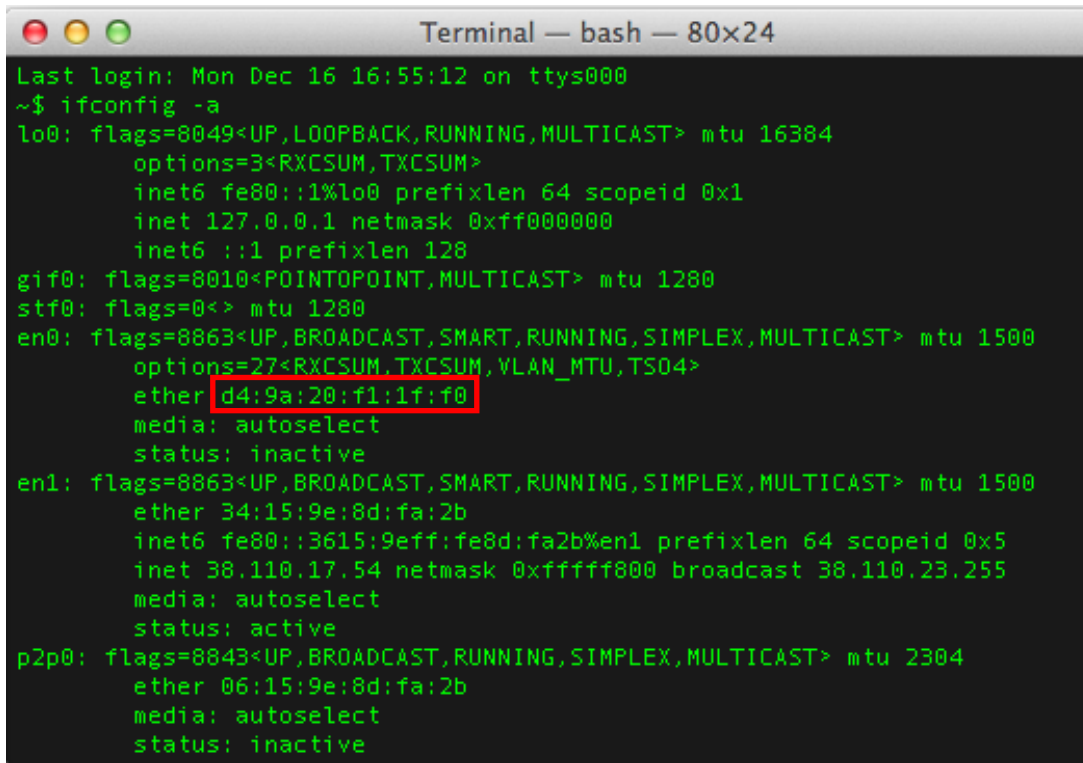

```
Terminal — bash — 80x24
Last login: Mon Dec 16 16:55:12 on ttys000
~$ ifconfig -a
lo0: flags=8049<UP,LOOPBACK,RUNNING,MULTICAST> mtu 16384
    options=3<RXCSUM,TXCSUM>
    inet6 fe80::1%lo0 prefixlen 64 scopeid 0x1
    inet 127.0.0.1 netmask 0xff000000
    inet6 ::1 prefixlen 128
gif0: flags=8010<POINTOPOINT,MULTICAST> mtu 1280
stf0: flags=0<> mtu 1280
en0: flags=8863<UP,BROADCAST,SMART,RUNNING,SIMPLEX,MULTICAST> mtu 1500
    options=27<RXCSUM,TXCSUM,VLAN_MTU,TSO4>
    ether d4:9a:20:f1:1f:f0
    media: autoselect
    status: inactive
en1: flags=8863<UP,BROADCAST,SMART,RUNNING,SIMPLEX,MULTICAST> mtu 1500
    ether 34:15:9e:8d:fa:2b
    inet6 fe80::3615:9eff:fe8d:fa2b%en1 prefixlen 64 scopeid 0x5
    inet 38.110.17.54 netmask 0xfffff800 broadcast 38.110.23.255
    media: autoselect
    status: active
p2p0: flags=8843<UP,BROADCAST,RUNNING,SIMPLEX,MULTICAST> mtu 2304
    ether 06:15:9e:8d:fa:2b
    media: autoselect
    status: inactive
```

4. Email the mac address and your full contact information (including company affiliation) to [info@intercax.com](mailto:info@intercax.com) to receive your license file.